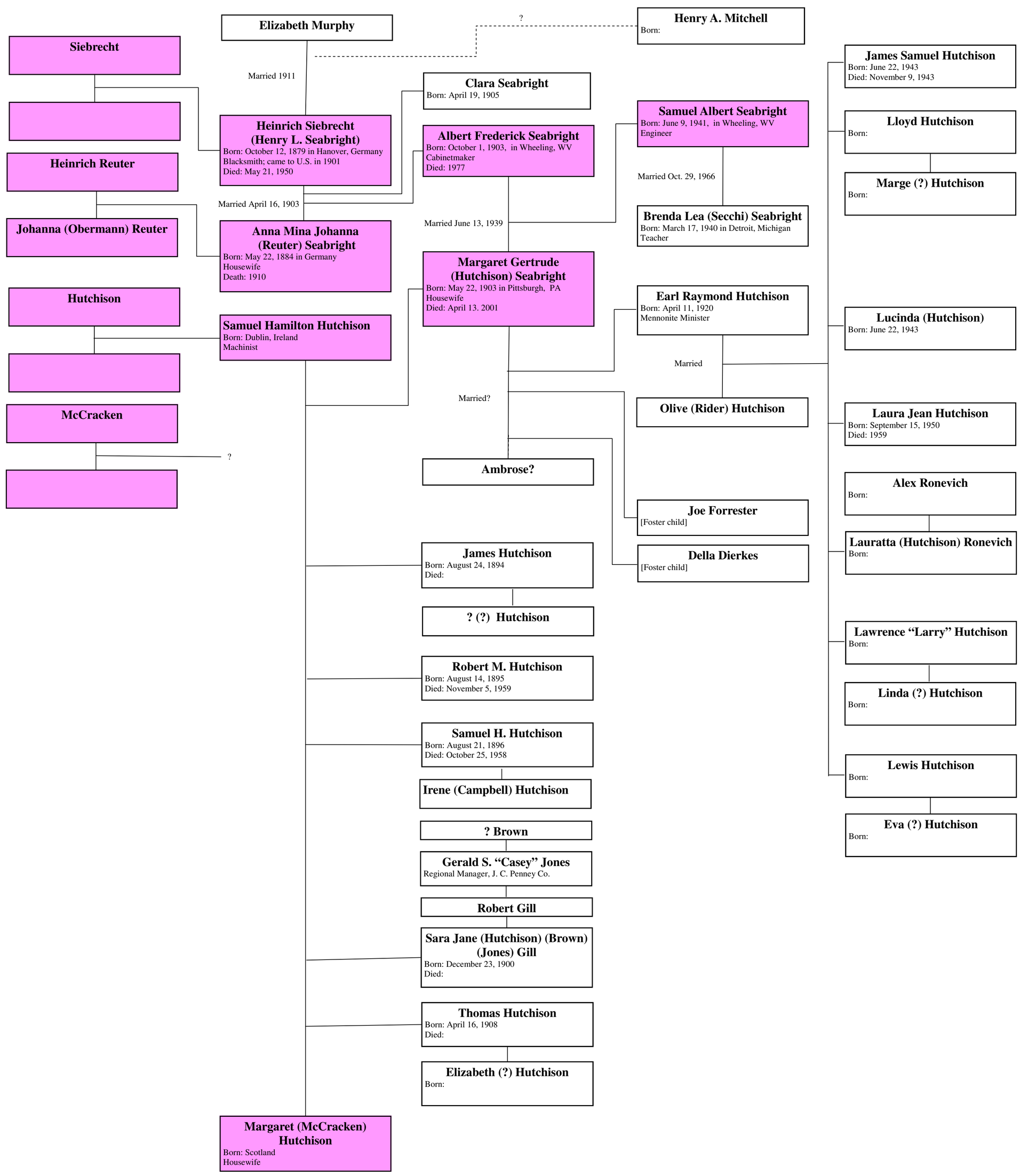
Siebrecht
Heinrich Reuter
Johanna (Obermann) Reuter
Hutchison
McCracken
?
Elizabeth Murphy
Married 1911
Heinrich Siebrecht
(Henry L. Seabright)
Born: October 12, 1879 in Hanover, Germany
Blacksmith; came to U.S. in 1901
Died: May 21, 1950
Married April 16, 1903
Anna Mina Johanna
(Reuter) Seabright
Born: May 22, 1884 in Germany
Housewife
Death: 1910
Samuel Hamilton Hutchison
Born: Dublin, Ireland
Machinist
Margaret (McCracken)
Hutchison
Born: Scotland
Housewife
?
Henry A. Mitchell
Born:
Clara Seabright
Born: April 19, 1905
Albert Frederick Seabright
Born: October 1, 1903, in Wheeling, WV
Cabinetmaker
Died: 1977
Married June 13, 1939
Margaret Gertrude
(Hutchison) Seabright
Born: May 22, 1903 in Pittsburgh, PA
Housewife
Died: April 13. 2001
Married?
Ambrose?
James Hutchison
Born: August 24, 1894
Died:
? (?) Hutchison
Robert M. Hutchison
Born: August 14, 1895
Died: November 5, 1959
Samuel H. Hutchison
Born: August 21, 1896
Died: October 25, 1958
Irene (Campbell) Hutchison
? Brown
Gerald S. "Casey" Jones
Regional Manager, J. C. Penney Co.
Robert Gill
Sara Jane (Hutchison) (Brown)
(Jones) Gill
Born: December 23, 1900
Died:
Thomas Hutchison
Born: April 16, 1908
Died:
Elizabeth (?) Hutchison
Born:
Samuel Albert Seabright
Born: June 9, 1941, in Wheeling, WV
Engineer
Married Oct. 29, 1966
Brenda Lea (Secchi) Seabright
Born: March 17, 1940 in Detroit, Michigan
Teacher
Earl Raymond Hutchison
Born: April 11, 1920
Mennonite Minister
Married
Olive (Rider) Hutchison
Joe Forrester
[Foster child]
Della Dierkes
[Foster child]
James Samuel Hutchison
Born: June 22, 1943
Died: November 9, 1943
Lloyd Hutchison
Born:
Marge (?) Hutchison
Born:
Lucinda (Hutchison)
Born: June 22, 1943
Laura Jean Hutchison
Born: September 15, 1950
Died: 1959
Alex Ronevich
Born:
Lauratta (Hutchison) Ronevich
Born:
Lawrence "Larry" Hutchison
Born:
Linda (?) Hutchison
Born:
Lewis Hutchison
Born:
Eva (?) Hutchison
Born: